



GIFRE

Mimicking Nature

TABLETOP COLLECTION

The logo features the brand name 'Gifre' in a stylized, handwritten-style font, with 'Mimicking Nature' written in a smaller, sans-serif font directly below it.

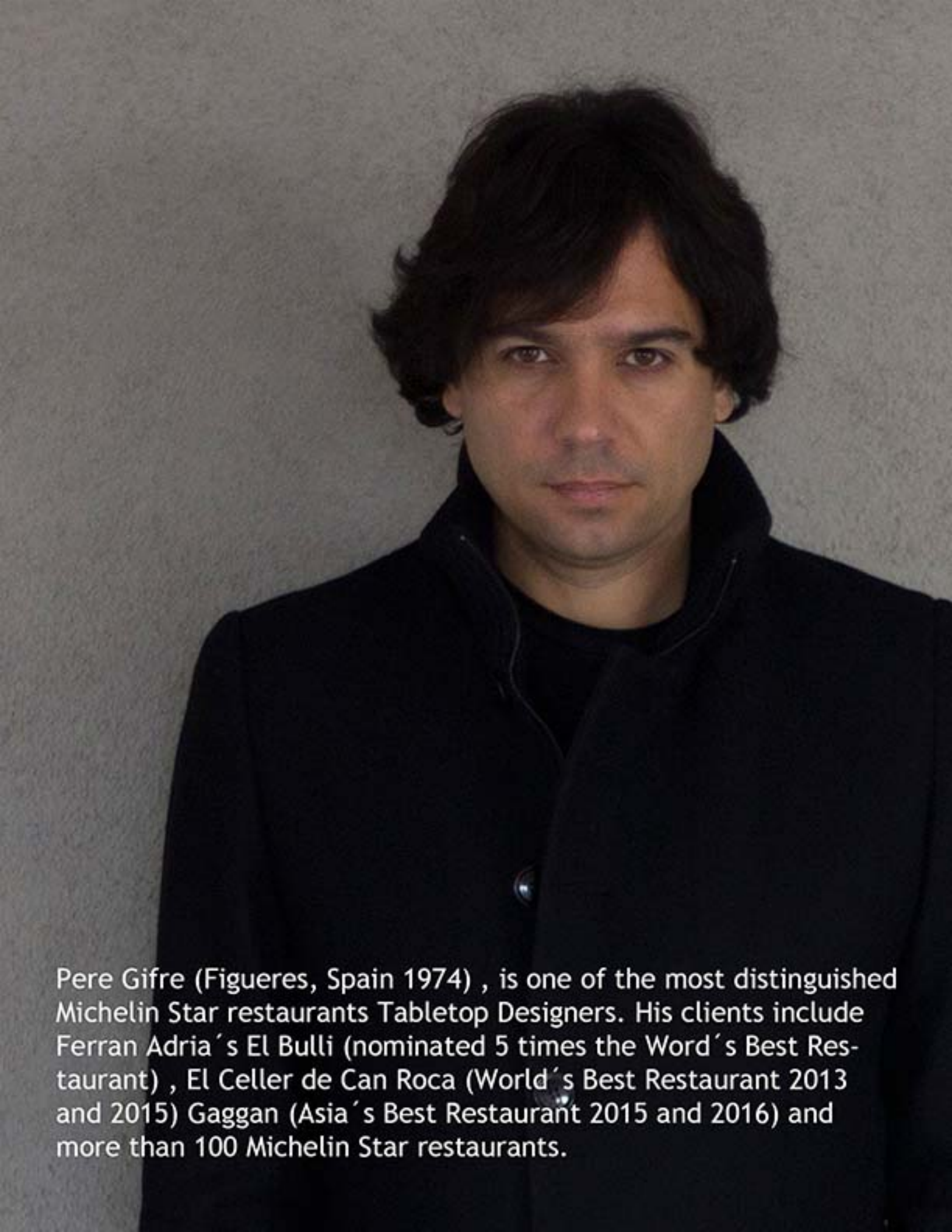

Pere Gifre (Figueres, Spain 1974) , is one of the most distinguished Michelin Star restaurants Tabletop Designers. His clients include Ferran Adria's El Bulli (nominated 5 times the World's Best Restaurant) , El Celler de Can Roca (World's Best Restaurant 2013 and 2015) Gaggan (Asia's Best Restaurant 2015 and 2016) and more than 100 Michelin Star restaurants.



(CCR + A). X = "el somni"
"El somni": 4. Under the sea
Cooking a: Velouté de garrosà a la brasa
b: L'anèmona de mar i lo actínia/ Salsa d'anèmona de mar a la plàqua emulsionada amb oli d'oliva, navalles, algues i espardeyres.
c: Gamba a la brasa, amb el cap i les potes fregides, i bombo del cap de gamba.
d: Parmentier de pop
e: Escabets de musclos
f: Percebe amb fonoll marí
Dinner Set GIFRE, collective
 Pere Gifre i Daniel Molina

MAR 6, CENTRE ARTS SANTA MONICA - BARCELONA

"The Dream" Tableware

Automoción
 Carreras clásicas,
 puyas sobre ruedas

Joan Roca, Ferran Adrià and Gifre's Coral Spoon

Adrià cenar con Roca

Los dos números uno de la cocina reflexionan sobre la revolución gastronómica que encabezan



Our Tabletop Collection



designed for
CELLER CAN ROCA



CORAL 1 28 x 25,5 x 18 cm // Brass & Silver

Marinated mussels,
Barracuda with samphire.

Escabeche de mejillones,
Percebe con hinojo marino.

Escabeche de musclos,
Percebe amb fonoll marí.



G. Roca
Missing nature

Sea anemones sauce emulsified
with olive oil, sea anemone grilled,
razor shells and sea cucumbers.

Salsa de anemones de mar a la
plancha emulsionada con aceite de
oliva, navajas y pepinos de mar.

Salsa d'anémone de mar a la
plancha emulsionada amb oli
d'oliva, navalles i espardenyes.



ANEMONE 1 18 x 18 x 5 cm // Brass & Silver



photo: FRANCESC GUILLEMETT food: CELLER CAN ROCA

ANEMONE 2 18 x 18 x 5 cm // Brass & Gold





ANEMONE 3 18 x 18 x 5 cm // Transparent Resin
ANEMONE 4 18 x 18 x 5 cm // Transparent Resin





ANEMONE_ANY COLOR

18 x 18 x 5 cm





ANEMONE 5 18 x 18 x 5 cm // Organic Resin





Gilre

LEAF SPOON 2 10 x 4.5 x 1 cm // Brass & Silver



LEAF SPOON 3 10 x 4.5 x 1 cm // Brass & Gold





Octopus salad with salmon eggs.
Pulpo con ensalada de huevos de salmón.
Pop amb amanida d'ous de salmó.



photo | FRANCISC GUILLET and EDUARD BOSCH

OCTOPUS SPOON1 13 x 3 x 1.3 cm // Brass & Silver



OCTOPUS SPOON2 13 x 3 x 1.3 cm // Brass & Gold





SEA BOWL 1 19 x 15 x 12 cm // Brass & Gold

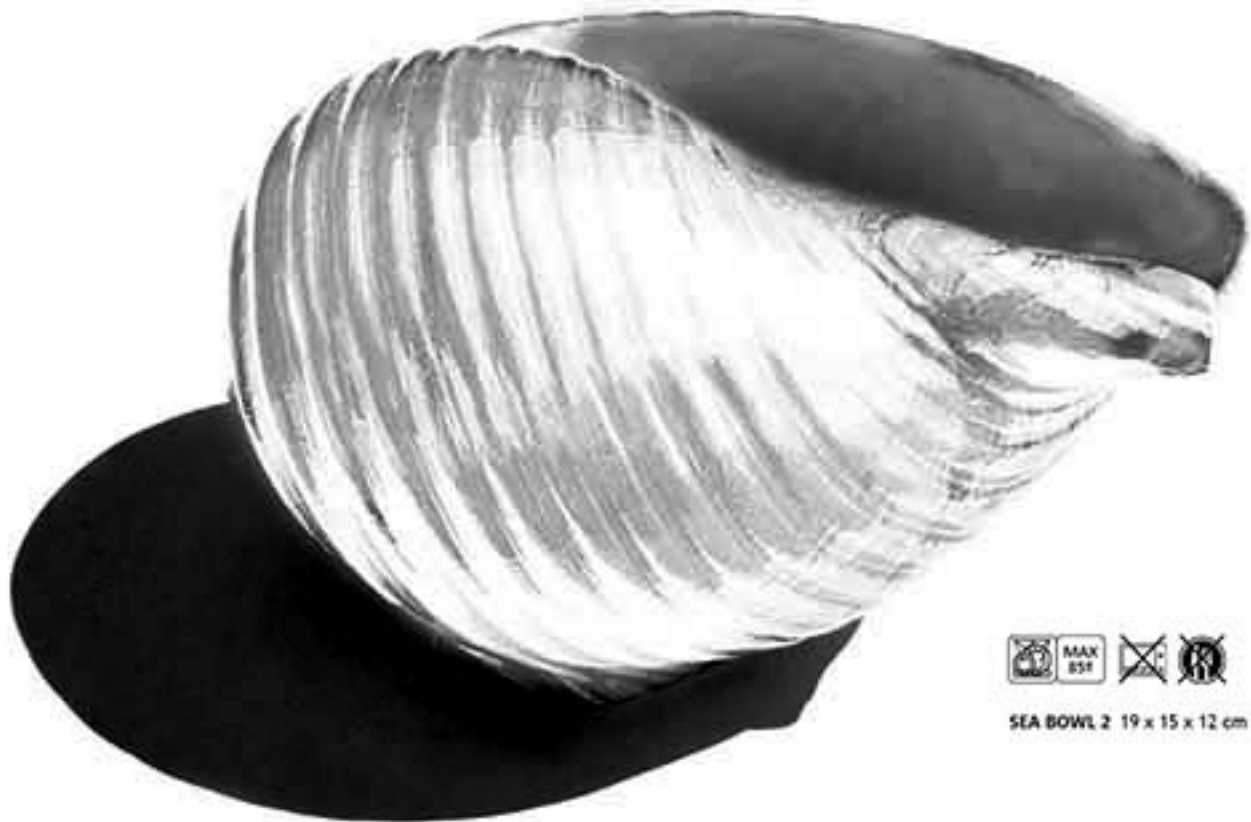

SEA BOWL 2 19 x 15 x 12 cm // Organic Resin



SEA BOWL 3 19 x 15 x 12 cm // Organic Resin

LEAF SPOON 1 10 x 4.5 x 1 cm // Transparent Resin





SEA URCHIN 1 15 x 15 x 9 cm // Brass & Silver

designed for
CELLER CAN ROCA



Sea urchin veloute grilled.
Velouté de erizos a la brasa.
Velouté de garotes a la brasa.



G. Roca
Missing nature



COCKTAIL 1 - White
20 x 9.5 x 13 cm // Resin





COCKTAIL 2 - Transparent
20 x 9,5 x 13 cm // Resin





Splash

designed for
CELER CAN BOCA



Splash 2 11 x 5.2 x 3 cm // Brass & Gold



Splash 3 11 x 5.2 x 3 cm // Brass & Silver





CELLER CAN ROCA
Atmósfera nature



designed for
CELLER CAN ROCA



ROOT SPOON 1 14 x 5 x 3 cm // Stainless Steel



ORANGE TREE SPOON 1 21 X 4,5 cm // Stainless Steel



designed for
CELLER CAN ROCA



PINE SPOON 1 14 X 4 X 3 cm // Stainless Steel



OLIVE SPOON 1 14 X 4 X 3 cm // Stainless Steel





BRANCH CENTERPIECE 49x 30 x 17 cm // Stainless Steel



PINE CENTERPIECE 50 x 20 x 17 cm // Stainless Steel



chef Benoit Sinthon (Il Gallo d'Oro)



SMALL BRANCH 24 x 11 x 8 cm // Stainless Steel



R



Gilre

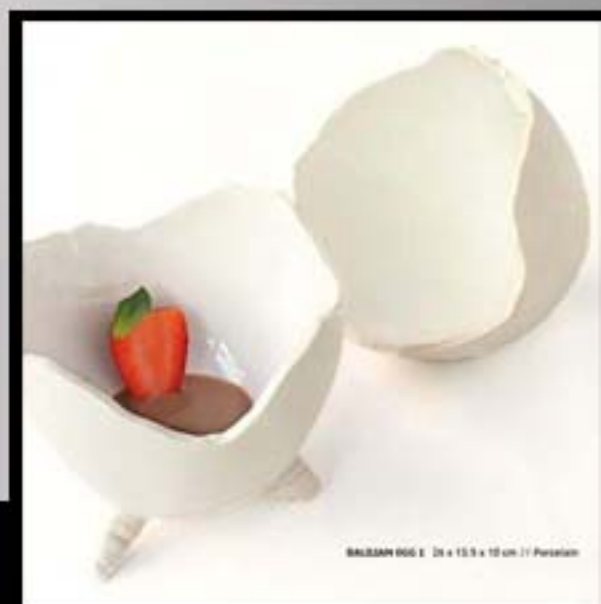

DALILIAN EGG 1
26 x 13.5 x 10 cm // Porcelain



DALILIAN EGG 2
12 x 8.5 x 8.5 cm // Porcelain



DALILIAN EGG 3
7.5 x 5 x 5 cm // Porcelain



(photo: Aroma *)

ANCIENT COLLECTION (Terracotta)

3 Colors :

 Ancient

 Ancient White

 Ancient Earth

ANCIENT 4 25 x 15 x 4 cm



ANCIENT 1 9 x 6 x 5 cm



ANCIENT 3 19 x 11.5 cm



ANCIENT 6 11 x 9 x 10 cm

ANCIENT 2 18.5 x 12.5 x 6 cm



ANCIENT 7 15 x 7 x 2.5 cm



ANCIENT 8 27 x 16.5 x 9 cm



ANCIENT 5 26 x 9 x 10 cm



ANCIENT 9 27 x 24 x 9 cm



ANCIENT 1 9 x 6 x 5 cm // Terracotta

(photo: Il Gallo d'Oro **)





(photo: Il Gallo d'Oro **)



ANCIENT 2 18.5 x 12.5 x 6 cm // Terracotta



ANCIENT 5 26 x 9 x 10 cm // Terracotta

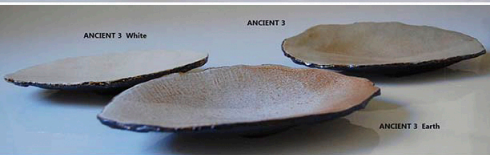

ANCIENT 3 White

ANCIENT 3

ANCIENT 3 Earth

ANCIENT 3 All Colors 15.5 x 2.5 x 7 cm // Terracotta





ANCIENT 4 25 x 15 x 4 cm // Terracotta



(photo: Il Gallo d'Oro **)

ANCIENT 7 White

ANCIENT 7

ANCIENT 7 Earth

ANCIENT 7 Colors 15 x 7 x 2.5 cm // Terracotta



ANCIENT 6 11 x 9 x 10 cm // Terracotta



ANCIENT 8 Earth 27 x 16.5 x 9 cm // Terracotta



ANCIENT 8 White 27 x 16.5 x 9 cm // Terracotta



ANCIENT 9 White 27 x 24 x 9 cm // Terracotta



ANCIENT 9 Earth 27 x 24 x 9 cm // Terracotta







NEST COLLECTION

NEST 4
30 x 30 x 5.5 cm // Terracotta



NEST 2
16 x 16 x 7 cm // Terracotta



NEST 1
25 x 25 x 5 cm // Terracotta

NEST 3
9 x 9 x 4.5 cm // Terracotta



NEST 3 Black
9 x 9 x 4.5 cm // Terracotta



NEST 2 Black
16 x 16 x 7 cm // Terracotta



NEST 1 Black
25 x 25 x 5 cm // Terracotta



NEST 4 Black
30 x 30 x 5.5 cm // Terracotta



(photo: Osteria Romana*)
(photo: Baume**)



FLOWER 3
7 x 14.5 cm // Terracotta



FLOWER 1
7 x 14.5 cm // Terracotta

FLOWER 2
7 x 14.5 cm // Terracotta



FLOUR 1
14 x 7 cm // Terracotta



FLOUR 2
11.5 x 6 cm // Terracotta



TREE BARK 1 25 x 5 X 3 cm // Terracotta

(photo: AbAC ***)

TREE BARK 2 26 x 5 X 4 cm // Terracotta

TREE BARK 3 8 x 10 x 4.5 cm // Terracotta



PHOTO: FABRIZIO GALLIARATI - A&P (2) AND (3) 2012/13





TREE BARK 5 27 x 9 X 5 cm // Terracotta and Stainless Steel

TREE BARK 6 22 X 11 X 3.5 cm // Terracotta



TREE BARK 7 27 X 9 X 5 cm // Terracotta



TREE BARK 4 20 X 10 X 8 cm // Terracotta





PETIT FOURS 1 White // Terracotta

PETIT FOURS 2 Earth // Terracotta

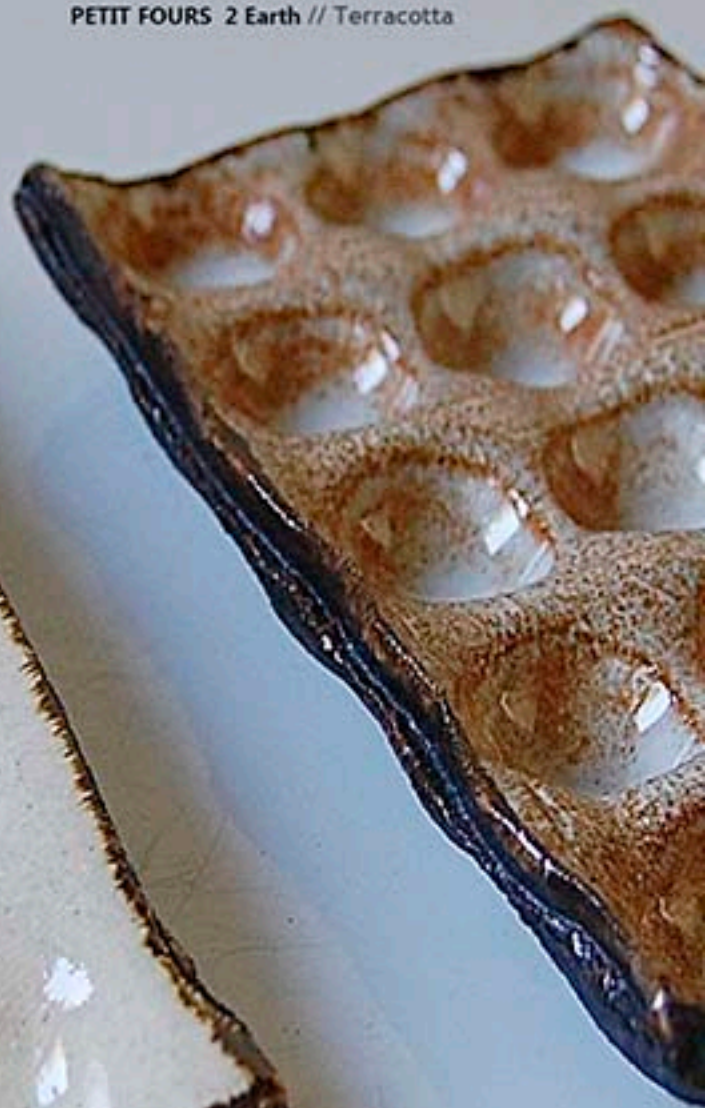

TREE TRUNK 1 25 x 25 x 0,8 cm. // Organic Perini



Chocolate cakelet with saffron shortbread and nuts,
tortado de chocolate con azúcar de azahar y frutos secos.
Café de cacao con azúcar de saffra i fruits secs.



(photo: Il Gallo d'Oro **)

Photo: FRANCESCO SERRAVALLO - TANTOPIRELLA.COM



TREE TRUNK 2 25 x 25 x 6 cm. // Organic Resin

Amorita canaries with marinated cherries with tubo.
"Su de fang" con cerezas marinadas con tubo.
Cris de mig amb cítrus marinades amb tubo.





Thin

TREE TRUNK 3 25 x 25 x 0,8 cm. // Organic Resin

Tree Trunk

TREE TRUNK 4 25 X 25 X 3 cm // Stainless Steel



Medium

TREE TRUNK 5 25 X 25 X 6 cm // Stainless Steel



TREE TRUNK 5 25 x 25 x 6 cm. // Organic Resin

Thick



TREE TRUNK 6 25 x 25 x 0,8 cm. // Organic Resin



Chicken curry with nasturtium leaves.
Pollo al curry con hojas de capuchina.
Pollo al curry amb foies de capuchina.



TREE TRUNK 7 25 x 25 X 0.8 cm // Transparent Resin



designed for **ABaC**

NAPKIN (= Clothpins) 28 x 29 x 4.5 cm // Stoneware





OCEAN 1 25,5 x 12 cm. // Glass

Sardines with wakame seaweed puree with fennel and nasturtium flowers.
Sardinas con puré de alga wakame y hinojo con flores capuchinas.
Sardines amb puré d'alga wakame i fencoll amb flors capuchinas.





SPRING 2 30 X 19 cm // Glass





RECTANGULAR WHITE 2 26,5 x 16 cm // Glass



RECTANGULAR WINTER 1 26,5 x 16 cm. // Glass

Tomato salad with strawberries and basil.
Ensalada de tomate con fresas y albahaca.
Amanida de tomàquet amb maduixes i allibrega.



"Pagell" with zucchini flowers and meat juice with mashed garlic.
"Pagell" con flor de calabacín y zumo de carne con puré de ajo.
Pagell amb flors de carbassó i suc de carn amb puré d'all



RECTANGULAR SUN 1 26,5 x 16 cm // Glass



photo: FRANCESCO QUILLAROTTI - food EDUARDO BOSCHI



OCEAN 2 25,5 x 12 cm. // Glass



Green asparagus with creamy toasted pine nuts and sprouts.
Espárragos verdes con crema de piñones tostados y germinados.
Espàrrecs verds amb crema de piñons torrats i germinats.



"Rogers" with golden onion.
"Rogers" dorados con cebolla confitada.
Rogers daurats amb ceba confitada.



SPRING 1 30 x 19 cm. // Glass



VOLCANO COLORS 1 40 x 40 cm // Organic Resin



Fruit and cream infused with spices.
Fruta impregnada con nata e las especias.
Fruta impregnada amb nata e les especies.

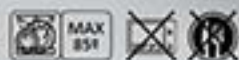

VOLCANO WHITE 1 40 X 40 cm. // Organic Resin



Oysters with natural essence.
Ostras con esencia natural.
Ostres al natural.

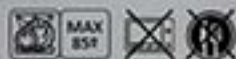



VOLCANO COLORS 2 25 x 25 cm // Organic Resin



VOLCANO WHITE 2 25 x 25 cm // Organic Resin

Volcano
resin plate- by GIFRE

dry ice presentation



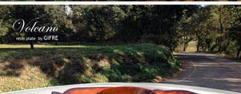

PRODUCT SPECIFICATIONS



DISHWASHER PROOF/APTO PARA LAVAVAJILLAS / APTE PER RENTAVAIKELLES



85° DISHWASHER PROOF/APTO PARA LAVAVAJILLAS (max 85°) / APTE PER RENTAVAIKELLES (max 85°)



NOT DISHWASHER PROOF/ NO APTO PARA LAVAVAJILLAS / NO APTE PER RENTAVAIKELLES



NOT SUITABLE FOR MICROWAVE or OVEN/ NO APTO PARA MICROONDAS o HORNO / NO APTE PER MIRCOONES o FORN



NOT FOR SHARP UTENSILS / NO APTO PARA OBJETOS PUNZANTES / NO APTE PER OBJETES PUNXANTS



HAND WASH WITH LITTLE WATER / LAVAR A MANO CON POCA AGUA / RENTAR A MÀ AMB POCA AIGUA

Some of our clients

C
THE COSMOPOLITAN™
of LAS VEGAS



THE SEA
Palo Alto

LE CHAMPIGNON SAUVAGE

Ocean
THE ART OF DINING



Porto Bay
HOTELS & RESORTS



Gaggan



Joël Robuchon
RESTAURANT



THE SAMLING

THE MAN BEHIND THE CURTAIN

KEN FRANK'S *La Toque* NAPA VALLEY

atelier
CRENN



Fairmont
HOTELS & RESORTS

tippling
club

HYATT
REGENCY

BELCANTO
José Avilés



Rui Paula



ACADIA

DIVERSO



THE LUXURY
MARKETING COUNCIL
of San Francisco